

Patient report

Bio-Rad DATE: 11/24/2019
D-10 TIME: 03:45 PM
S/N: #DJ4I016123 Software version: 4.30-2
Sample ID: 10533598
Injection date 11/24/2019 03:37 PM
Injection #: 79 Method: HbA1c
Rack #: --- Rack position: 1

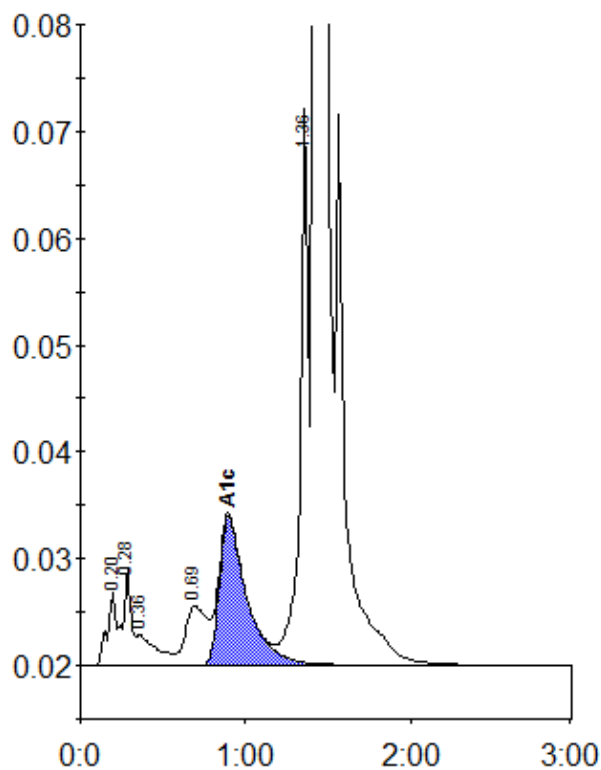

Peak table - ID: 10533598

Peak	R.time	Height	Area	Area %
A1a	0.20	6961	25275	0.8
A1b	0.28	9074	32534	1.0
Unknown	0.36	2923	23983	0.8
LA1c/CHb-1	0.69	5521	50226	1.6
A1c	0.90	13919	162229	6.8
P3	1.36	52155	186165	5.9
A0	1.42	787767	2676207	84.8
Total Area:		3156619		

Concentration:	%
A1c	6.8